

34221 219 WYOMING AVENUE, MAPLEWOOD W



Board of Realtors of the Oranges and Maplewood

Photo by George B. Biggs, Inc.

27889 219 WYOMING AVENUE, MAPLEWOOD



Board of Realtors of the Oranges and Maplewood

Photo by George B. Biggs, Inc.

.36143 219 Wyoming Ave., Mplwd. 144,900
\$150,900 1F



36143 219 Wyoming Ave., Mplwd. 144,900
Near Claremont (view) \$150,900 1F
Lot: 96x150 Lot 355 Plt 3(8-2)
Dutch Col, fr, comp. rf, part ss/scrs.
1st-4-ch, lr w/fp, dr, eat-in kit, lav, open porch, lrg.
fam. rm.
2nd-4-4 brs, 2 baths, M. bath w/stall, o.w/s.o.t.
Bsmt-laund, out. ent, 2 rms. & walk-in closet.
ST: Oil (new)
2-car blt-in garage, paved drive
L-49.8 B-82.3 '82 Rate \$3.75 Taxes \$4953.38 Poss:
Immed. Key w/L.R. & D&H. A gracious CH colonial
facing the N.Y. skyline. The entrance foyer is
room size for receiving a lrg. number of guests
comfortably. The fam. rm. has sliding glass
doors to a nice patio w/brick BBQ. A perfect
setting for the executive who desires to
entertain in his home. So. Mtn. GS, Mplwd. Jr.,
Columbia HS. Mplwd. RR Sta. Subject to errors
& omissions.

LR:JMW 376-4545 3008003/6008003 (CB 2.75 - \$80)
Owner: Homequity, Inc., c/o L.R.

Conv. 219 Wyoming Ave., Mplwd. 8-2-2-lav. 4 brs. 144,900
\$150,900.

#8436--3/10/83 Former 34793A 110019002/20019003 \$150,900
#8443--3/29/83 Price reduced to \$144,900
#8454--4/25/83 Under contract.
#8479--6/23/83 Sale comp. Selling price \$138,000 Conv.

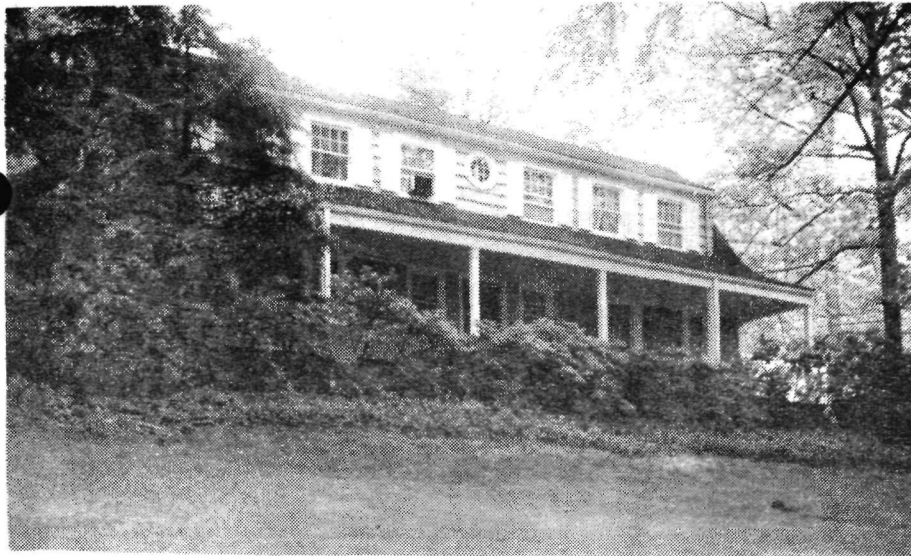

27889 219 Wyoming Ave, Mplwd \$149,500 1F
Corner Claremont

Lot: 100x150x150x94 Lot 355 Blk 83

CH Col, fr, comp. rf, part ss/scrs, 220 VS, 100 Amps./lav.
1st-4-ch, 1r w/fp, dr, e.i. kit, fam. rm (new), open porch,
2nd-4-4 brs, 2 baths-1 bath w/s.o.t, M.bath w/stall.
Attic-crawl space, attic storage.

Bsmt: full, rec. rm.

HW: Oil 1,000 gal tank-\$900.00

2-car att. garage, paved driveway

L-15.3 B-30.1 '79 Rate \$8.20 Taxes \$3,746.00 Poss:
60 days - closing. Lovely move in home, Extra large
family rm w/sliding glass doors to slate patio w/
brick fp grill & gas grill. Cable TV in Mplwd.

M.br & Fam rm. a/c units incl. Bsmt has waterproof
guarantee w/14 yrs left. Professionally landscaped.
W/w where installed. DR chandelier to be replaced.
Freezer & refrig. in bsmt incl. Washer/dryer ex-
cluded. Mrs. Quinn licensed RE sales. Nego: W.D.
draperies & other a/c's. Key w/LR only. LR must
accompany. Jefferson GS, Mplwd JH, Columbia HS,
Our Lady of Sorrows Paro. Bus #31. Mplwd RR Sta.
Subject to errors & omissions.

LR: MAG 543-7156 50014000/110014000 (6-50-50)

Owners: John J. & Maureen P Quinn, Jr., Prem.
762-3572. Bus: Quinn Funeral Home, Park
Ave, Orange, OR3-0116.

Conv. 219 Wyoming Ave, Mplwd 8-2-2-lav 4 brs \$149,500

#8029--6/25/80 Under contract.

#8064--9/18/80 Sale comp. Selling price \$145,000 Conv.

9089 219 Wyoming Ave., Mpld.
Cor. Claremont Ave.
lot 100 x 150

~~\$18,500~~
~~\$20,000~~ 1
subj. to Offer

Frame, Colonial, 1934

1st - 4 - c.h., l.r., d.r., tile kit., tile lav., md's
rm & tile bath

2nd - 4 - 4 bedrms, 2 baths, 1 w/stall shower

3rd - attic space

2-car garage, attached, heated, lighted (*over*)

Steam; Oil burner

Listed: Jan 6/42; in force until cancelled; sent
direct

Assoc Bldr: Essex Realty & Construction Co.,
by A.P. Broderson, OR 3-8371

~~Tenant: I Eisenstein, SO 2-9353, Poss. April 1.~~

Open fireplace. Oak flrs, whitewood trim.

Do not show property until 7/1/44

Assess: L.V 3,200
D.V 10,500
13,700 Taxes \$561.70

219 Wyoming Ave., Mpld. 8-3-2 STOIL ~~\$18,500~~ ~~\$20,000~~

#2352-8/1/42. House page was found open, key box closed & locked. There is increased danger of having fixtures, etc, stolen. Lock house code.

#2407(12-18-42) Written price reduction to \$18-000.
60 day recap in lease.

#2489 7/21/43 Rented by Harry J. Stevens, Inc. Still for sale. Lease contains 90 day clause. Cancel information listing, no longer for rent furnished.

#2504 8/31/43 Rented by Munther. Leased to Oct. 1, 1944, no recapture, still for sale. **TENANT: JOINER: 50-2-6632.**

#2596 5/31/44 Written price increase to \$18,500. Tenant- T. J. Joiner lease expires Oct 1, 1944. Lease does not have a clause regarding possession if sold. Property not to be shown until July 1, 1944, in accordance with terms of lease.

#2634 9/14/44 Withdraw from active Multiple Listing Service on required notice.

1944 S-2-2 Bidm. vA gmlowW SIS

9089 219 Wyoming Ave., Mplwd. \$25,000 1
Corner Claremont Ave. F & C
Lot 100 x 150
Frame; Colonial; built in 1934
1st - 4 - c.h., l.r., d.r., t.kit., md's rm., tile
2nd - 4 - bedrms, 2 baths, & (bath & t. lav)
Attic space 1 stall shower
Steam; oil burner; rec. rm., laundry in cellar
Two car attached; heated & lighted garage
Listed - Apr. 28, 1936. In force until cancelled.
Assec. Member - Arthur P. Broderson, Essex Real
Estate & Construction Co., 335 N. Parkway, E.O.,
Call Or 3-8371. One open fireplace. Whitewood
trim thruout. Oak floors thruout. Present ten-
ant, Hall. Possession June 1st. Not for Rent.

#1791-24/38- Rented by outlander
on 2-11-38. less. w. if draw
from sale.

boy on premises 13[#]/601 6/29/36

219 Wyoming Avenue, Maplewood 8 3 2 St Oil \$25,000